

LAND ARE:- (AS PER DEED)= 5560.2 m²
 LAND ARE:- (AS PER DEED)= 5559.5 m²
 USE PROPOSED = Residential cum Commercial

SCHEDULE OF LAND

MOUZA - DABGRAM
 PARGANA - BAIKHUNTHAPUR
 J.L. NO. - 02
 KHATIAN NO. - 634 (HAL)
 PLOT NO. - R.S. - 25(P), 25 / 85,
 LR.- 357,453
 SHEET NO. - 4 RS & LR
 P.S. - BHAKTINAGAR
 DIST - JALPAIGURI



APPROVED
 Executive Officer
 Rajganj Panchayat Samity
 P.O. Rajganj, Dist. Jalpaiguri

OWNER'S:-

Sri VINOD KUMAR GOEL

ALL OWNER'S ADDRESS :-

**BHANUNAGAR,
 SILIGURI.**

SITE ADDRESS :-

**BESIDE FORESTA,
 EASTERN BYE PASS SILIGURI.**

Memo No. 0559 /RAJ/PS/P.

Date 07/10/21

S. Choudhury
 Sab-Assistant Engineer
 (B.P.C.)
 Rajganj Dev. Block

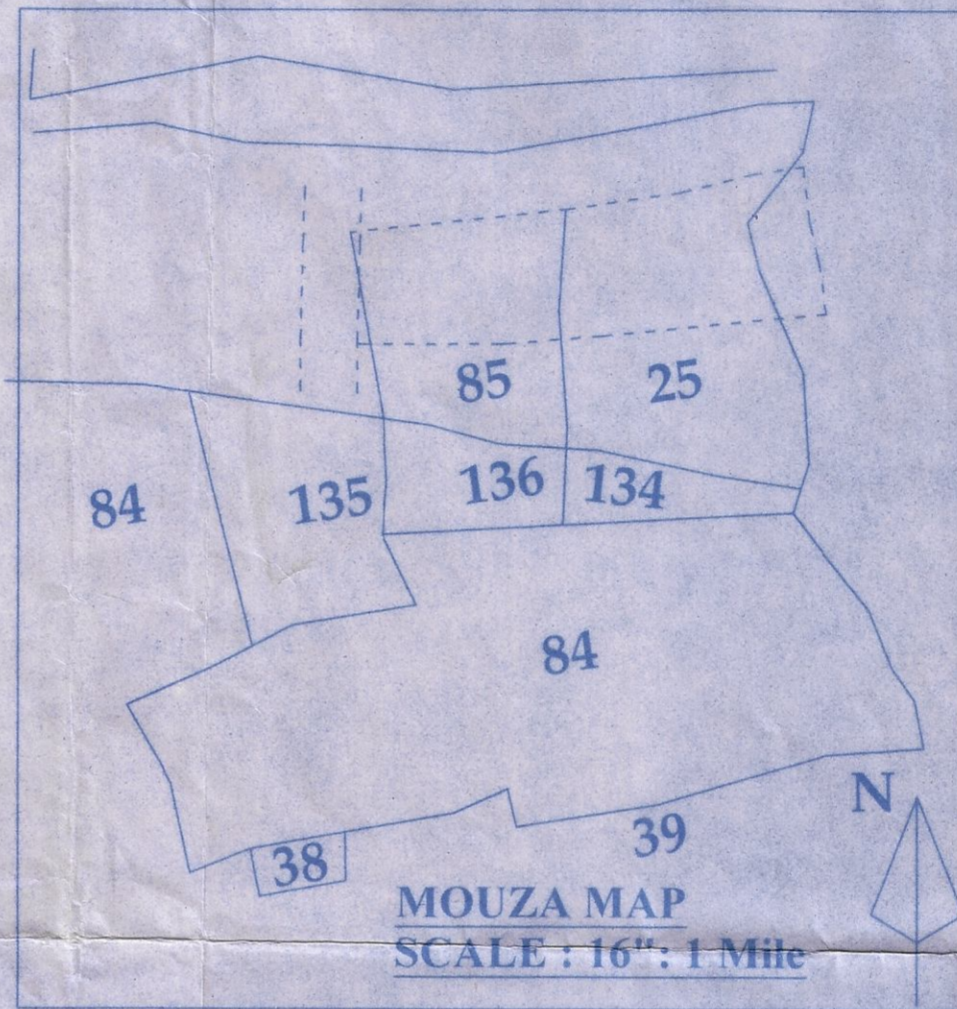

AREA STATEMENT:

Achieved Ground Coverage : 2778 Sqm

Floor	Commercial	Residential	Parking	Remarks
Basement	648.27		2129.73	Marchentile Retail
Ground	648.27	2129.73		Marchentile Retail
First	601.4	2176.6		Marchentile Retail
Second	601.4	2176.6		Marchentile Retail
Third	601.4	2176.6		Marchentile Retail
Fourth	601.4	2176.6		Marchentile Retail
Fifth	601.4	2176.6		Marchentile Retail
Sixth		2176.6		Marchentile Retail
Seventh		2176.6		Marchentile Retail

**INDEX MAP
 (NOT TO SCALE)**

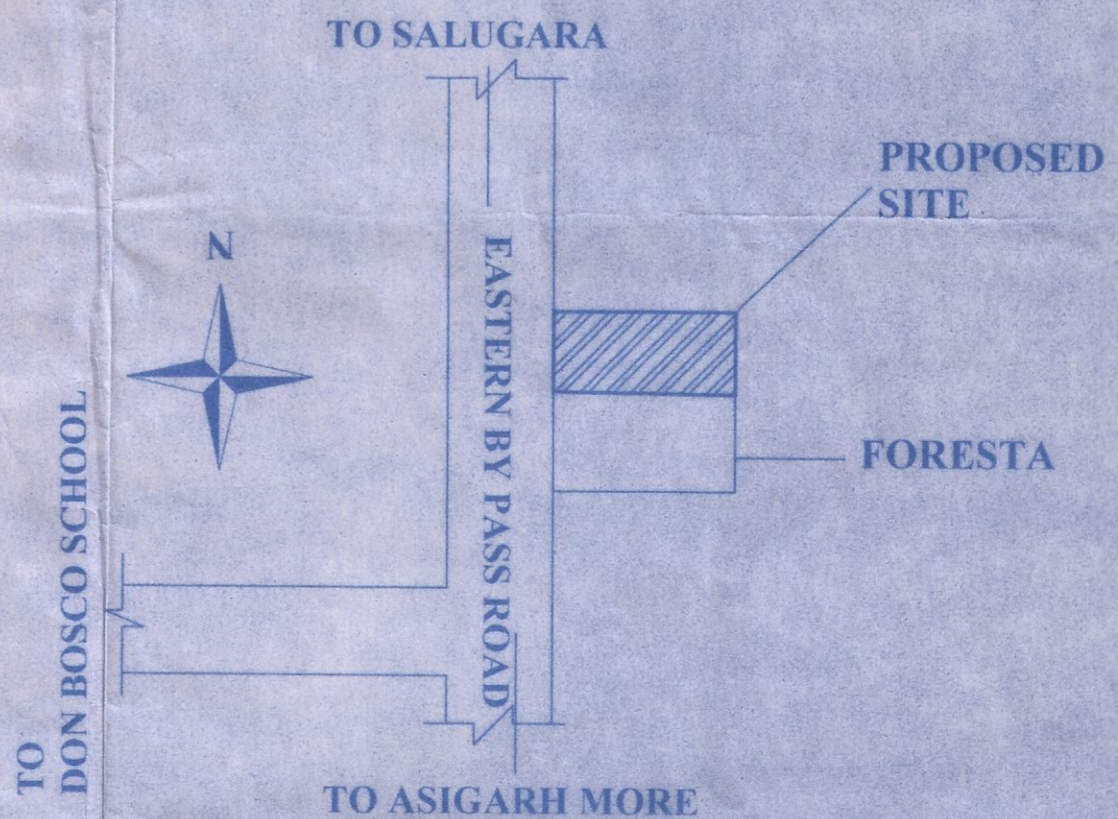

Suprabhat Das
ER. SUPRABHAT DAS
 License Building Surveyor Class-II
 SMC Empanelment Number- LBS/II-89
 SJDA Empanelment Number C-368
 Shantinagar Bow Bazar, Siliguri, Dist. Jalpaiguri
 Phone No. - 98327 53771

Vinod Kumar Goel
 SIGNATURE OF OWNERS

SIGNATURE OF ARCHITECT/LBS

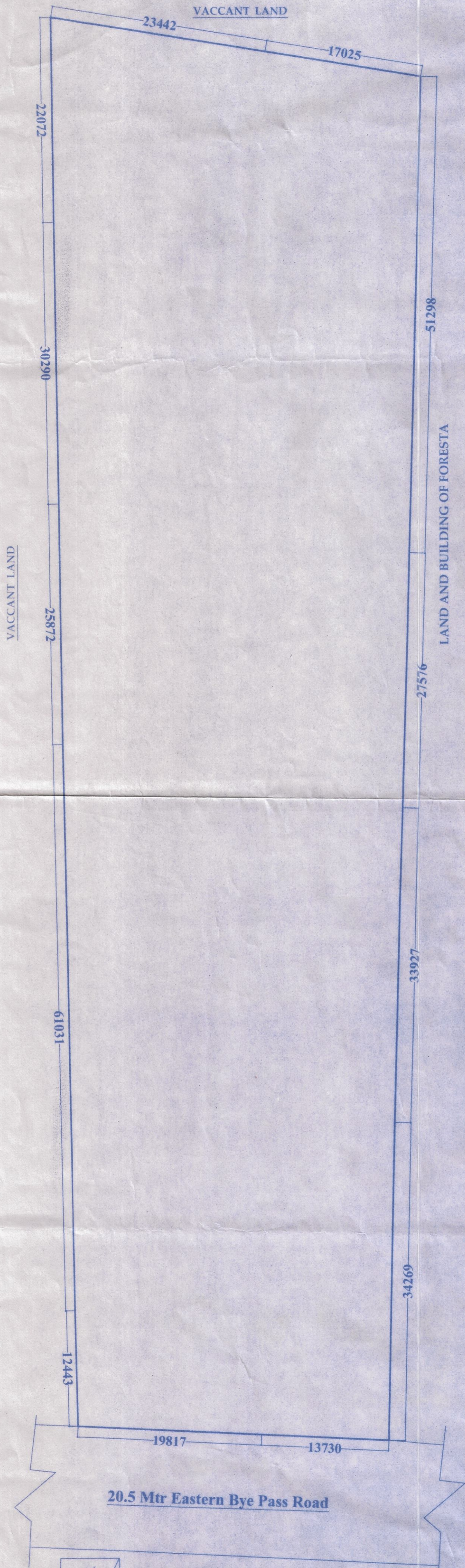

**SITE PLAN
 SCALE 1:500**